

SEC 7

53

TRANSFER PAGE 814-374

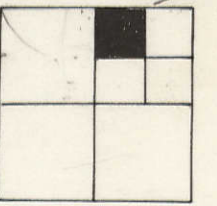

N 1/4 Corner SEC 18-78-5

STATE OF IOWA  
11-25-53

D. R. I. & N. W. R. R.

LESLIE LA GRANGE  
6-12-44  
Lot 3 4.72 Acs.

Section line between SECS 7 & 18

SURVEY # 6396-66  
3-2-2006

JERRY CONNORS  
3-15-01  
6959-01

Irene W Dugger  
7-24-85  
6-7-93 QCO  
W 15311-93

Timothy Syloid  
2-24-06  
5777-06

Velma M Dolan  
12-11-2002  
50863-02  
6-2-2003  
25187-03  
27855-03

ADDITION

LAGRANGE

TRANSFER PAGE 177L-1028

City of Bett, Book E  
Sec 18

3

GOV'T

LOT 1

60 Ac.

RALPH HANNE  
12-12-52

RALPH H. HANNE  
4-28-93

Harlan D. Sundholm & Trustee  
Patricia A. Trustee  
20669-99  
6-14-99  
30626-97  
11-7-97

30620-97  
11-7-97

W. line NE 1/4 SEC 18-78-5

1288.3

1203.5

Sundholm Trust  
10-5-2000  
29124-00

Plat of Survey  
2-17-93  
03099-93  
2.800 AC

GOV'T

LOT 2

57.48 Ac.

21

N 58° 28' E

285.6

804.83

421.5

AVE  
12' easement  
423.78

71.81 290 N  
347.96

245.74

179.9

215.13

SPENCE

STREET

RIVER

MISSISSIPPI

KRAMBECK

ADDITION

TRANSFER PAGE 167L-878

ST.

ADDITION

ADDITION

ADDITION

ADDITION

ADDITION

ADDITION

ADDITION

ADDITION

TRANSFER PAGE 844-374

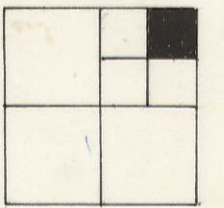

NE Corner SEC 18-78-5

78  
1817

SEC. 17

Section line between SECS 7 & 18

See page 5 Sect 18

EARL V. CLARK & W.F.  
2-9-52

SURVEY # 6396-2006  
3-2-2006

570' 23" W - 994.38'

SPENCER

Weatherway  
Albert &  
Rebecca  
2  
11-19-94  
11-17-94

LA GRANGE  
TRANSFER PAGE 177L-1028

Tressa Belle  
Mann  
2  
3-2-2004  
6-10-04

RYANS

SUBDIVISION  
TRANSFER PAGE 177L-1021

Edwards  
Douglas J.  
Patricia J.  
10-18-2005  
34344-05

KRAMBECK  
ADDITION  
TRANSFER PAGE 167L-878

MISSISSIPPI RIVER

5

STREET

ADDITION

TRANSFER PAGE 167L-878

TRANSFER PAGE 167L-878

TRANSFER PAGE 167L-878

TRANSFER PAGE 167L-878

TRANSFER PAGE 167L-878

TRANSFER PAGE 167L-878

TRANSFER PAGE 167L-878

TRANSFER PAGE 167L-878

TRANSFER PAGE 167L-878

TRANSFER PAGE 167L-878

TRANSFER PAGE 167L-878

TRANSFER PAGE 167L-878

STEPHANIE R. DAINE  
270-2007  
1-4-07

DEBORAH WINTERS  
3512-2006  
18319-05

ROBERT E. LUNDHOLM  
4896-2008  
10633-06

SHIRLEY J. COLE  
4-13-77

JOHN E. EDWARDS  
1038-91  
23445-91

ROBERT J. CONNORS  
5708-96

KRESTA K. LARRY J. ZELMER  
29620-2004  
8-19-2004

REBECCA L. ERVIN  
ROBEN L. TOVREA  
3-27-2006  
9176-2006

ADAM J. & LAURA A. CONGLE  
2191-2006  
7-11-2006

LORE ANN FOX  
7-15-04  
28725-94

John Edwards  
6-9-97  
24875

JAMES + DONNA PARR  
24400-06

REBECCA L. ERVIN  
ROBEN L. TOVREA  
3-27-2006  
9176-2006

ARLANDO J. ORTEGA  
4-1-02  
13085-02

VICKIE L. WARREN  
7-25-00  
27926

John Edwards  
6-9-97  
24875

JAMES + DONNA PARR  
24400-06

Hamilton, W. Thomas & Arlene  
8-21-2002  
21986-02

ROBERT L. & BARBARA A. THURSTEN TRUST  
2-23-04-06  
181

REBECCA L. ERVIN  
ROBEN L. TOVREA  
3-27-2006  
9176-2006

ARLANDO J. ORTEGA  
4-1-02  
13085-02

VICKIE L. WARREN  
7-25-00  
27926

John Edwards  
6-9-97  
24875

JAMES + DONNA PARR  
24400-06

Hamilton, W. Thomas & Arlene  
8-21-2002  
21986-02

ROBERT L. & BARBARA A. THURSTEN TRUST  
2-23-04-06  
181

REBECCA L. ERVIN  
ROBEN L. TOVREA  
3-27-2006  
9176-2006

ARLANDO J. ORTEGA  
4-1-02  
13085-02

VICKIE L. WARREN  
7-25-00  
27926

John Edwards  
6-9-97  
24875

JAMES + DONNA PARR  
24400-06

Hamilton, W. Thomas & Arlene  
8-21-2002  
21986-02

ROBERT L. & BARBARA A. THURSTEN TRUST  
2-23-04-06  
181

REBECCA L. ERVIN  
ROBEN L. TOVREA  
3-27-2006  
9176-2006

ARLANDO J. ORTEGA  
4-1-02  
13085-02

VICKIE L. WARREN  
7-25-00  
27926

John Edwards  
6-9-97  
24875

JAMES + DONNA PARR  
24400-06

Hamilton, W. Thomas & Arlene  
8-21-2002  
21986-02

ROBERT L. & BARBARA A. THURSTEN TRUST  
2-23-04-06  
181

REBECCA L. ERVIN  
ROBEN L. TOVREA  
3-27-2006  
9176-2006

ARLANDO J. ORTEGA  
4-1-02  
13085-02

VICKIE L. WARREN  
7-25-00  
27926

John Edwards  
6-9-97  
24875

JAMES + DONNA PARR  
24400-06

Hamilton, W. Thomas & Arlene  
8-21-2002  
21986-02

ROBERT L. & BARBARA A. THURSTEN TRUST  
2-23-04-06  
181

REBECCA L. ERVIN  
ROBEN L. TOVREA  
3-27-2006  
9176-2006

ARLANDO J. ORTEGA  
4-1-02  
13085-02

VICKIE L. WARREN  
7-25-00  
27926

John Edwards  
6-9-97  
24875

JAMES + DONNA PARR  
24400-06

Hamilton, W. Thomas & Arlene  
8-21-2002  
21986-02

ROBERT L. & BARBARA A. THURSTEN TRUST  
2-23-04-06  
181

REBECCA L. ERVIN  
ROBEN L. TOVREA  
3-27-2006  
9176-2006

ARLANDO J. ORTEGA  
4-1-02  
13085-02

VICKIE L. WARREN  
7-25-00  
27926

John Edwards  
6-9-97  
24875

JAMES + DONNA PARR  
24400-06

Hamilton, W. Thomas & Arlene  
8-21-2002  
21986-02

ROBERT L. & BARBARA A. THURSTEN TRUST  
2-23-04-06  
181

REBECCA L. ERVIN  
ROBEN L. TOVREA  
3-27-2006  
9176-2006

ARLANDO J. ORTEGA  
4-1-02  
13085-02

VICKIE L. WARREN  
7-25-00  
27926

John Edwards  
6-9-97  
24875

JAMES + DONNA PARR  
24400-06

Hamilton, W. Thomas & Arlene  
8-21-2002  
21986-02

ROBERT L. & BARBARA A. THURSTEN TRUST  
2-23-04-06  
181

REBECCA L. ERVIN  
ROBEN L. TOVREA  
3-27-2006  
9176-2006

ARLANDO J. ORTEGA  
4-1-02  
13085-02

VICKIE L. WARREN  
7-25-00  
27926

John Edwards  
6-9-97  
24875

JAMES + DONNA PARR  
24400-06

Hamilton, W. Thomas & Arlene  
8-21-2002  
21986-02

ROBERT L. & BARBARA A. THURSTEN TRUST  
2-23-04-06  
181

REBECCA L. ERVIN  
ROBEN L. TOVREA  
3-27-2006  
9176-2006

ARLANDO J. ORTEGA  
4-1-02  
13085-02

VICKIE L. WARREN  
7-25-00  
27926

John Edwards  
6-9-97  
24875

JAMES + DONNA PARR  
24400-06

Hamilton, W. Thomas & Arlene  
8-21-2002  
21986-02

ROBERT L. & BARBARA A. THURSTEN TRUST  
2-23-04-06  
181

REBECCA L. ERVIN  
ROBEN L. TOVREA  
3-27-2006  
9176-2006

ARLANDO J. ORTEGA  
4-1-02  
13085-02

VICKIE L. WARREN  
7-25-00  
27926

John Edwards  
6-9-97  
24875

JAMES + DONNA PARR  
24400-06

Hamilton, W. Thomas & Arlene  
8-21-2002  
21986-02

ROBERT L. & BARBARA A. THURSTEN TRUST  
2-23-04-06  
181

REBECCA L. ERVIN  
ROBEN L. TOVREA  
3-27-2006  
9176-2006

ARLANDO J. ORTEGA  
4-1-02  
13085-02

VICKIE L. WARREN  
7-25-00  
27926

John Edwards  
6-9-97  
24875

JAMES + DONNA PARR  
24400-06

Hamilton, W. Thomas & Arlene  
8-21-2002  
21986-02

ROBERT L. & BARBARA A. THURSTEN TRUST  
2-23-04-06  
181

REBECCA L. ERVIN  
ROBEN L. TOVREA  
3-27-2006  
9176-2006

ARLANDO J. ORTEGA  
4-1-02  
13085-02

VICKIE L. WARREN  
7-25-00  
27926

John Edwards  
6-9-97  
24875

JAMES + DONNA PARR  
24400-06

Hamilton, W. Thomas & Arlene  
8-21-2002  
21986-02

ROBERT L. & BARBARA A. THURSTEN TRUST  
2-23-04-06  
181

SW 1/4 NE 1/4 SEC 18-78-5  
PLEASANT VALLEY TOWNSHIP  
SCALE: 1" = 100'

TRANSFER PAGE 81d-374

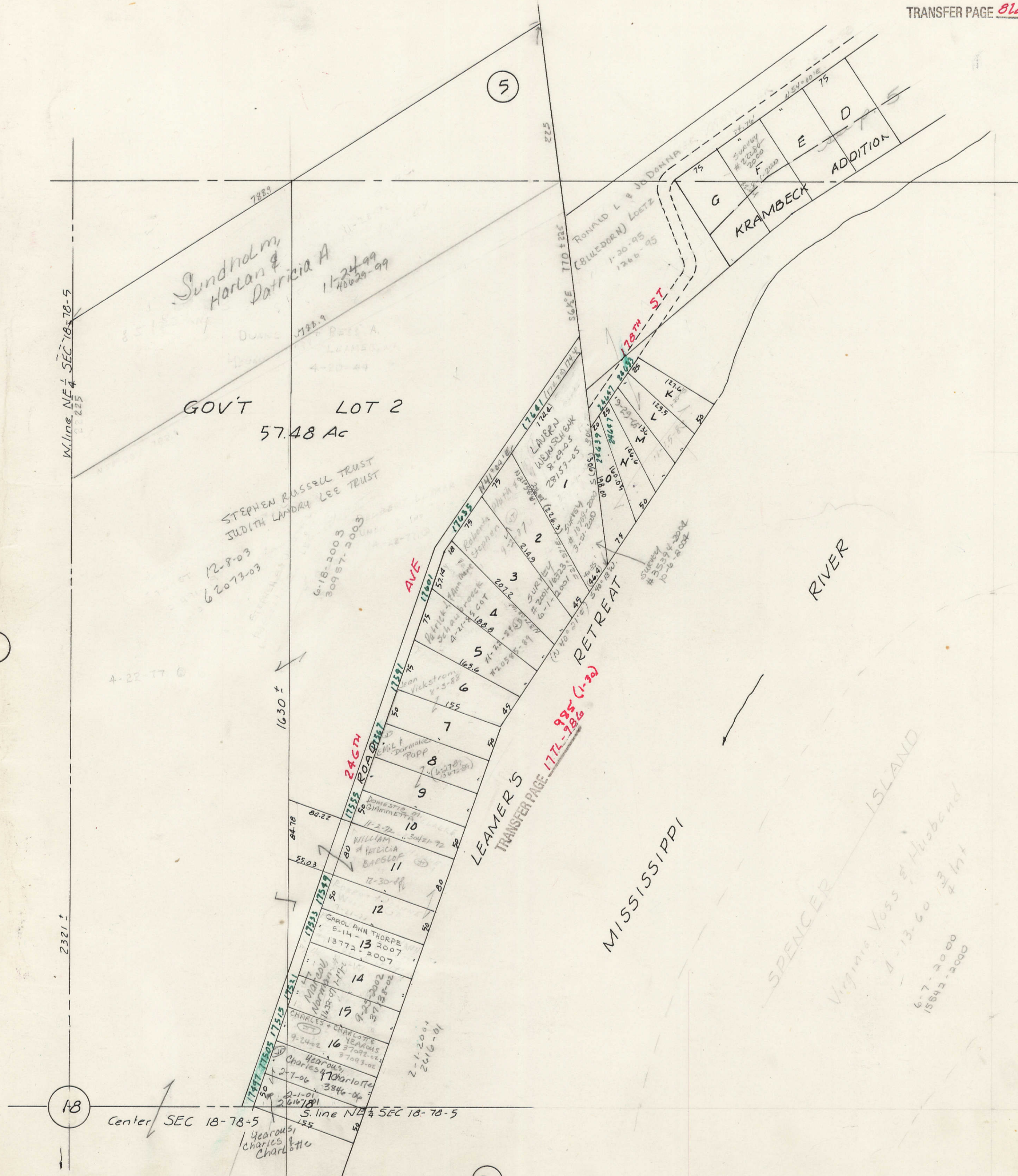
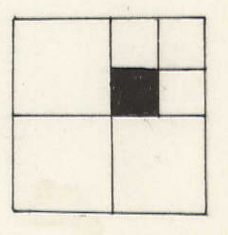

W. line NE 1/4 SEC 18-78-5

2321 ±

18

Center SEC 18-78-5

37

Sundholm, Horlan & Patricia A  
11-24-99  
416629-99

GOV'T LOT 2  
57.48 Ac

STEPHEN RUSSELL TRUST  
JUDITH LANDRY LEE TRUST  
12-8-03  
62073-03

1630 ±

246th AVE

1555 ROAD

LEAMER'S  
TRANSFER PAGE 177L-786

RETREAT

MISSISSIPPI RIVER

SPENCER ISLAND

Virginia Voss & Husband  
8-13-60  
6-7-2000  
15842-2000

KRAMBECK ADDITION

RONALD L & JEANNA (BLUEDORN) LOETZ  
1-30-95  
1266-95

5

18

NW 1/4 SE 1/4 SEC 18-78-5  
PLEASANT VALLEY TOWNSHIP  
SCALE: 1" = 100'

TRANSFER PAGE 81d-374

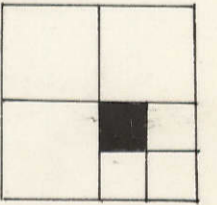

(21)

